

NOTICE!!

These documents have been scanned!

Do not place un-scanned documents beneath this notice!

Do not remove this notice from this file!

GPO Jacket No. 560-102
Print Order 61540
Rise Business Services, LLC
Job=AZ15 5/1/2019



Box Number= AZ15014



Claim Begin-End: AMC439798-AMC439798

1 Initial Receipt



AZ15014-5

AMC439776-AMC440076

AMC #**DATE CLOSED****ADJ INITIAL****REMARKS**

United States Department of the Interior
Bureau of Land Management
 DIV OF LANDS, MINRLS & ENERGY
 ONE N CENTRAL AVE
 PHOENIX, AZ 85004 -4427
 Phone: 602-417-9200

Receipt

No: 3668136

Transaction #: 3772390	
Date of Transaction: 09/28/2016	
CUSTOMER:	
ROBERT E FULLER 969 S SAGUARO DR WICKENBURG, AZ 85390 US	

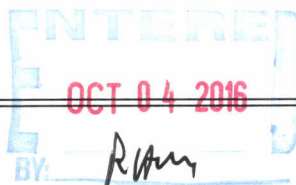

LINE #	QTY	DESCRIPTION	REMARKS	UNIT PRICE	TOTAL
1	1.00	LOCATABLE MINERALS / MINING CLAIMS-NEW, UNADJUD, ONE OR MORE AUTH NOS / NEW MINING CLAIM PROCESSING FEE CASES: AMC439798/\$20.00		- n/a -	20.00
2	1.00	LOCATABLE MINERALS / MINING CLAIMS-NEW, UNADJUD, ONE OR MORE AUTH NOS / NEW MINING CLAIMS LOCATION FEE CASES: AMC439798/\$37.00		- n/a -	37.00
3	1.00	LOCATABLE MINERALS / MINING CLAIMS-NEW, UNADJUD, ONE OR MORE AUTH NOS / NEW MINING CLAIMS MAINTENANCE FEE CASES: AMC439798/\$155.00		- n/a -	155.00
TOTAL:					\$212.00

PAYMENT INFORMATION			
1	AMOUNT:	212.00	POSTMARKED: 09/21/2016
	TYPE:	CHECK	RECEIVED: 09/26/2016
	CHECK NO:	4267	
	NAME:	FULLER, ROBERT 903 E MAIN ST PLAINFIELD IN 46168 US	

REMARKS

This receipt was generated by the automated BLM Collections and Billing System and is a paper representation of a portion of the official electronic record contained therein.

NOTICE!!

These documents have been scanned!

Do not place un-scanned documents beneath this notice!

Do not remove this notice from this file!

GPO Jacket No. 560-102
Print Order 61540
Rise Business Services, LLC
Job=AZ15 5/1/2019



Box Number= AZ15014



Claim Begin-End: AMC439798-AMC439798

2 Correspondence



AZ15014-5

AMC439776-AMC440076

**NO
DOCUMENTS
FOUND**

NO DOCUMENTS FOUND
NO DOCUMENTS FOUND

NOTICE!!

These documents have been scanned!

Do not place un-scanned documents beneath this notice!

Do not remove this notice from this file!

GPO Jacket No. 560-102
Print Order 61540
Rise Business Services, LLC
Job=AZ15 5/1/2019



Box Number= AZ15014



Claim Begin-End: AMC439798-AMC439798

3 Transfers



AZ15014-5

AMC439776-AMC440076

**NO
DOCUMENTS
FOUND**

NO DOCUMENTS FOUND
NO DOCUMENTS FOUND

NOTICE!!

These documents have been scanned!

Do not place un-scanned documents beneath this notice!

Do not remove this notice from this file!

GPO Jacket No. 560-102
Print Order 61540
Rise Business Services, LLC
Job=AZ15 5/1/2019



Box Number= AZ15014



Claim Begin-End: AMC439798-AMC439798

4 Annual Filings



AZ15014-5

AMC439776-AMC440076

DEPARTMENT OF THE INTERIOR
BUREAU OF LAND MANAGEMENT
MINING CLAIMS

Run Date/Time: 9/24/2020

MC Maintenance Fees Paid Through the BLM Pay Portal
(by Date Paid)

Page 1 Of 1

CBS Receipt: 4772618

Printed For Lead File # AMC439798

Agency Tracking ID: 1596314837

Assessment Year: 2021

Number of BLM Serial Nr: 1

Paid On: 8/1/2020

Total Amount Paid:\$165.00

Message: :

Claim Name	BLM Serial No	Lead File No	Amount Paid
WINNING GAME	AMC439798	AMC439798	\$165.00

United States Department of the Interior
Bureau of Land Management
 BUSINESS & SUPPORT SVCS DIV
 ONE N CENTRAL AVE SUITE 800
 PHOENIX, AZ 85004 -4427
 Phone: 602-417-9200

Receipt	
No:	4772618

Transaction #: 4899460	
Date of Transaction: 08/01/2020	
CUSTOMER:	
ROBERT E FULLER 7808 LOCUST LAKE RD SPENCER,IN 47460 US	

LINE #	QTY	DESCRIPTION	REMARKS	UNIT PRICE	TOTAL
1	1.00	LOCATABLE MINERALS / MINING CLAIMS- NOT NEW-UNADJUD,ONE AUTH NO. ONLY / MINING CLAIM MONEY RECEIVED CASES: AMC439798/\$165.00		- n/a -	165.00
TOTAL:					\$165.00

PAYMENT INFORMATION			
NOTE: Items will appear on credit card statement as "BLM O Mining Claim".			
1	AMOUNT:	165.00	POSTMARKED: N/A
	TYPE:	CREDIT CARD	RECEIVED: 08/01/2020
	NAME:	ROBERT E FULLER 7808 LOCUST LAKE RD SPENCER IN 47460 US	
	CARD NO:	XXXXXXXXXXXX4682	AUTH CODE: 06433D
	NAME ON CARD:	ROBERT E FULLER	
	SIGNATURE:	INTERNET	

REMARKS

This receipt was generated by the automated BLM Collections and Billing System and is a paper representation of a portion of the official electronic record contained therein.

DEPARTMENT OF THE INTERIOR
BUREAU OF LAND MANAGEMENT
MINING CLAIMS

Run Date/Time: 7/11/2019

MC Maintenance Fees Paid Through the BLM Pay Portal
(by Date Paid)

Page 60 Of 61

CBS Receipt: 4493252

Printed For Lead File # AMC439798

Agency Tracking ID: 1561556625

Assessment Year: 2020

Number of BLM Serial Nr: 1

Paid On: 6/26/2019

Total Amount Paid: \$155.00

Claim Name	BLM Serial No	Lead File No	Amount Paid
WINNING GAME	AMC439798	AMC439798	\$155.00

United States Department of the Interior
Bureau of Land Management
 BUSINESS & SUPPORT SVCS DIV
 ONE N CENTRAL AVE SUITE 800
 PHOENIX, AZ 85004 -4427
 Phone: 602-417-9200

Receipt

No: 4493252

Transaction #: 4613469	
Date of Transaction: 06/26/2019	
CUSTOMER:	
ROBERT E FULLER 969 S. SAGUARO DR WICKENBURG, AZ 85390 US	

LINE #	QTY	DESCRIPTION	REMARKS	UNIT PRICE	TOTAL
1	1.00	LOCATABLE MINERALS / MINING CLAIMS- NOT NEW-UNADJUD, ONE AUTH NO. ONLY / MINING CLAIM MONEY RECEIVED CASES: AMC439798/\$155.00		- n/a -	155.00
TOTAL:					\$155.00

PAYMENT INFORMATION			
NOTE: Items will appear on credit card statement as "BLM O Mining Claim".			
1	AMOUNT:	155.00	POSTMARKED: N/A
	TYPE:	CREDIT CARD	RECEIVED: 06/26/2019
	NAME:	ROBERT E FULLER 969 S. SAGUARO DR WICKENBURG AZ 85390 US	
	CARD NO:	XXXXXXXXXXXX4682	AUTH CODE: 08091D
	NAME ON CARD:	ROBERT E FULLER	
	SIGNATURE:	INTERNET	

REMARKS

This receipt was generated by the automated BLM Collections and Billing System and is a paper representation of a portion of the official electronic record contained therein.

United States Department of the Interior
Bureau of Land Management
 DIV OF LANDS, MINRLS & ENERGY
 ONE N CENTRAL AVE
 PHOENIX, AZ 85004 -4427
 Phone: 602-417-9200

Receipt	
No:	4523943

Transaction #: 4644654
Date of Transaction: 08/05/2019
CUSTOMER:
ROBERT FULLER 969 S SAGUARO DR WICKENBURG,AZ 85390-1338 US

LINE #	QTY	DESCRIPTION	REMARKS	UNIT PRICE	TOTAL
1	1.00	LOCATABLE MINERALS / MINING CLAIMS-NOT NEW-UNADJUD,ONE AUTH NO. ONLY / MINING CLAIM MONEY RECEIVED CASES: AMC439798/\$10.00	ADDITIONAL FEES	- n/a -	10.00
TOTAL:					\$10.00

PAYMENT INFORMATION			
NOTE: Items will appear on credit card statement as "Bureau of Land Mgmt CO".			
1	AMOUNT:	10.00	POSTMARKED: N/A
	TYPE:	CREDIT CARD	RECEIVED: 08/05/2019
	NAME:	FULLER, ROBERT 969 S SAGUARO DR WICKENBURG AZ 85390-1338 US	
	CARD NO:	XXXXXXXXXXXX4682	AUTH CODE: 08796D
	NAME ON CARD:	ROBERT FULLER	
	SIGNATURE:	OVER THE PHONE	

REMARKS
ADDITIONAL FEES

This receipt was generated by the automated BLM Collections and Billing System and is a paper representation of a portion of the official electronic record contained therein.

ENTERED
 8/8/19
 08 08 2019
 BY: 

DEPARTMENT OF THE INTERIOR
BUREAU OF LAND MANAGEMENT
MINING CLAIMS

Run Date/Time: 8/20/2018

MC Maintenance Fees Paid Through the BLM Pay Portal
(by Date Paid)

Page 217 Of 316

CBS Receipt: 4235472

Agency Tracking ID: 1534300515

Assessment Year: 2019

Paid On: 8/15/2018

Printed For Lead File # AMC439798

Number of BLM Serial Nr: 1

Total Amount Paid: \$155.00

Claim Name	BLM Serial No	Lead File No	Amount Paid
WINNING GAME	AMC439798	AMC439798	\$155.00

United States Department of the Interior

Bureau of Land Management
 BUSINESS & SUPPORT SVCS DIV
 ONE N CENTRAL AVE SUITE 800
 PHOENIX, AZ 85004 -4427
 Phone: 602-417-9200

Receipt

No: 4235472

Transaction #: 4350833	
Date of Transaction: 08/14/2018	
CUSTOMER:	
ROBERT E FULLER 969 S SAGUARO DR WICKENBURG, AZ 85390 US	

LINE #	QTY	DESCRIPTION	REMARKS	UNIT PRICE	TOTAL
1	1.00	LOCATABLE MINERALS / MINING CLAIMS- NOT NEW-UNADJUD, ONE AUTH NO. ONLY / MINING CLAIM MONEY RECEIVED CASES: AMC439798/\$155.00		- n/a -	155.00
TOTAL:					\$155.00

PAYMENT INFORMATION			
NOTE: Items will appear on credit card statement as "BLM O Mining Claim".			
1	AMOUNT:	155.00	POSTMARKED: N/A
	TYPE:	CREDIT CARD	RECEIVED: 08/14/2018
	NAME:	ROBERT E FULLER 969 S SAGUARO DR WICKENBURG AZ 85390 US	
	CARD NO:	XXXXXXXXXXXX4682	AUTH CODE: 09833D
	NAME ON CARD:	ROBERT E FULLER	
	SIGNATURE:		

REMARKS

This receipt was generated by the automated BLM Collections and Billing System and is a paper representation of a portion of the official electronic record contained therein.

Run Date: 07/20/17

Run Time: 10:48 AM

**DEPARTMENT OF THE INTERIOR
BUREAU OF LAND MANAGEMENT
MINING CLAIMS**

MC Maintenance Fees Paid Through the BLM Pay Portal

CBS Receipt: 3888616

Printed For Lead File # AMC439798

Agency Tracking ID: 1499975799

Assessment Year: 2018

Number of BLM Serial Nr: 1

Paid On: 07/13/2017

Total Amount Paid: \$155.00

Claim Name	BLM Serial No	Lead File No	Amount Paid
WINNING GAME	AMC439798	AMC439798	\$155.00

United States Department of the Interior
Bureau of Land Management
 BUSINESS & SUPPORT SVCS DIV
 ONE N CENTRAL AVE SUITE 800
 PHOENIX, AZ 85004 -4427
 Phone: 602-417-9200

Receipt

No: 3888616

Transaction #: 3997833	
Date of Transaction: 07/13/2017	
CUSTOMER:	
ROBERT E FULLER 969 S SAGUARO DRIVE WICKENBURG, AZ 85390 US	

LINE #	QTY	DESCRIPTION	REMARKS	UNIT PRICE	TOTAL
1	1.00	LOCATABLE MINERALS / MINING CLAIMS- NOT NEW-UNADJUD, ONE AUTH NO. ONLY / MINING CLAIM MONEY RECEIVED CASES: AMC439798/\$155.00		- n/a -	155.00
TOTAL:					\$155.00

PAYMENT INFORMATION			
NOTE: Items will appear on credit card statement as "BLM O Mining Claim".			
1	AMOUNT:	155.00	POSTMARKED: N/A
	TYPE:	CREDIT CARD	RECEIVED: 07/13/2017
	NAME:	ROBERT E FULLER 969 S SAGUARO DRIVE WICKENBURG AZ 85390 US	
	CARD NO:	XXXXXXXXXXXX4682	AUTH CODE: 04356D
	NAME ON CARD:	ROBERT E FULLER	
	EXPIRES:	09/2018	
	SIGNATURE:		

REMARKS

This receipt was generated by the automated BLM Collections and Billing System and is a paper representation of a portion of the official electronic record contained therein.

NOTICE!!

These documents have been scanned!

Do not place un-scanned documents beneath this notice!

Do not remove this notice from this file!

GPO Jacket No. 560-102
Print Order 61540
Rise Business Services, LLC
Job=AZ15 5/1/2019



Box Number= AZ15014



Claim Begin-End: AMC439798-AMC439798

5 Miscellaneous



AZ15014-5

AMC439776-AMC440076

**NO
DOCUMENTS
FOUND**

NO DOCUMENTS FOUND
NO DOCUMENTS FOUND

NOTICE!!

These documents have been scanned!

Do not place un-scanned documents beneath this notice!

Do not remove this notice from this file!

GPO Jacket No. 560-102
Print Order 61540
Rise Business Services, LLC
Job=AZ15 5/1/2019



Box Number= AZ15014



Claim Begin-End: AMC439798-AMC439798

6 Location Notices-Amendments and Supporting Documents



AZ15014-5

AMC439776-AMC440076

MINING CLAIM STATUS REPORT

Data Entered: 09/04/16 Rm

MTP Checked By: 09/04/16 Rm
GEO Checked By: 09/04/16 Rm

LEAD SERIAL NUMBER: AMC 439798 thru AMC

NUMBER OF CLAIMS & TYPE:

- LODE
PLACER
ASSOCIATION PLACER
MILL SITE
TUNNEL SITE

CHARGES:

Table with columns for charge type and amount. Includes Location Fee (\$37), Processing Fee (\$20), Maintenance Fee (\$155), and a TOTAL of \$212.

TOTAL ACREAGE: Per Claim (Placer Only)

NUMBER OF LOCATORS:

DOCUMENTS RECEIVED VIA: Over-the-Counter [] Mail [X] TIMELY FILED: Yes [X] No []

LEGAL DESCRIPTION table with columns for T/R, SEC, and handwritten claim numbers like 4N, 13N, 28.

BLM [] FOREST SERVICE [] WILDERNESS AREA [] SUBJ TO PL 359: Yes [] No []

SPLIT ESTATE: N/A [] SX [] PX [] OTHER [] SRHA [] Was proper Notice filed if located on SHRA Land? Yes [] No []

RECONVEYED MINERALS ON BLM LAND REQUIRE OPENING ORDER FROM 1944 TO 1993: Open to Entry On N/A []

COMMENTS/STATUS: VOID [] PARTIALLY VOID [] PVT MINERALS [] WITHDRAWN LANDS [] OTHER []

[] Claimant acknowledges that portions of the following claim(s) site(s) may be void or voidable.

Printed Name of Claimant Signature of Claimant

*****FINAL ADJUDICATION*****

DATE 6/16/2017 INITIALS Rm

AMC 439798

LOCATION NOTICE FOR LODE MINING CLAIM

Amendment BLM Serial # _____

NOTICE IS HEREBY GIVEN that the Winning GAME
_____ lode mining claim has been located
by Robert E Fuller whose current mailing
address is 969 S. Saguaro Drive
Wickenburg, AZ 85390

RECEIVED
BLM AZ STATE OFFICE
2016 SEP 26 P 3:03
PHOENIX, ARIZONA
BLM
Date
Stamp

The general course of this claim is North to South and it is situated in Lapaz
County, Arizona. This claim is 1500 feet in length and 600 feet in width.

20 Total Claim Acreage. This claim runs from the location monument on which this location notice
is posted on the centerline of the claim approximately 500 feet in a North direction to the North
end line and 1000 feet in a South direction to the South end line. This claim is marked by six
monuments, one at each corner and one at the center of each end line of the claim.

The location monument on which this notice is posted is situated within Section 28, Township 4 N
_____, Range 13 W, Gila Salt River Base and Meridian, Arizona and this claim encompasses portions
of the following quarter section(s), section(s), Township(s) and Range(s) NW 1/4 of Section
28 T 4 N R 13 W

Gila Salt River Base and Meridian, Arizona.

The locality of this claim with reference to some natural object or permanent monument and additional information
(if any) concerning its locality are as follows: Discovery Monument is located N18 degrees 38 minutes
3. seconds west, A distance of 9476 feet from the permanent monument located at
the SE corner of section 36 T 4 N R 13 W The above information is shown on the attached map.

DATED AND POSTED on the ground this 18 day of September, 2016.

LOCATOR(s) AGENT

Print Name(s) Robert E Fuller

Signature(s) Robert E. Fuller

Form MCF100
Revised July 2014

This form is available from the Arizona Geological Survey and may be reproduced.

AHC439798

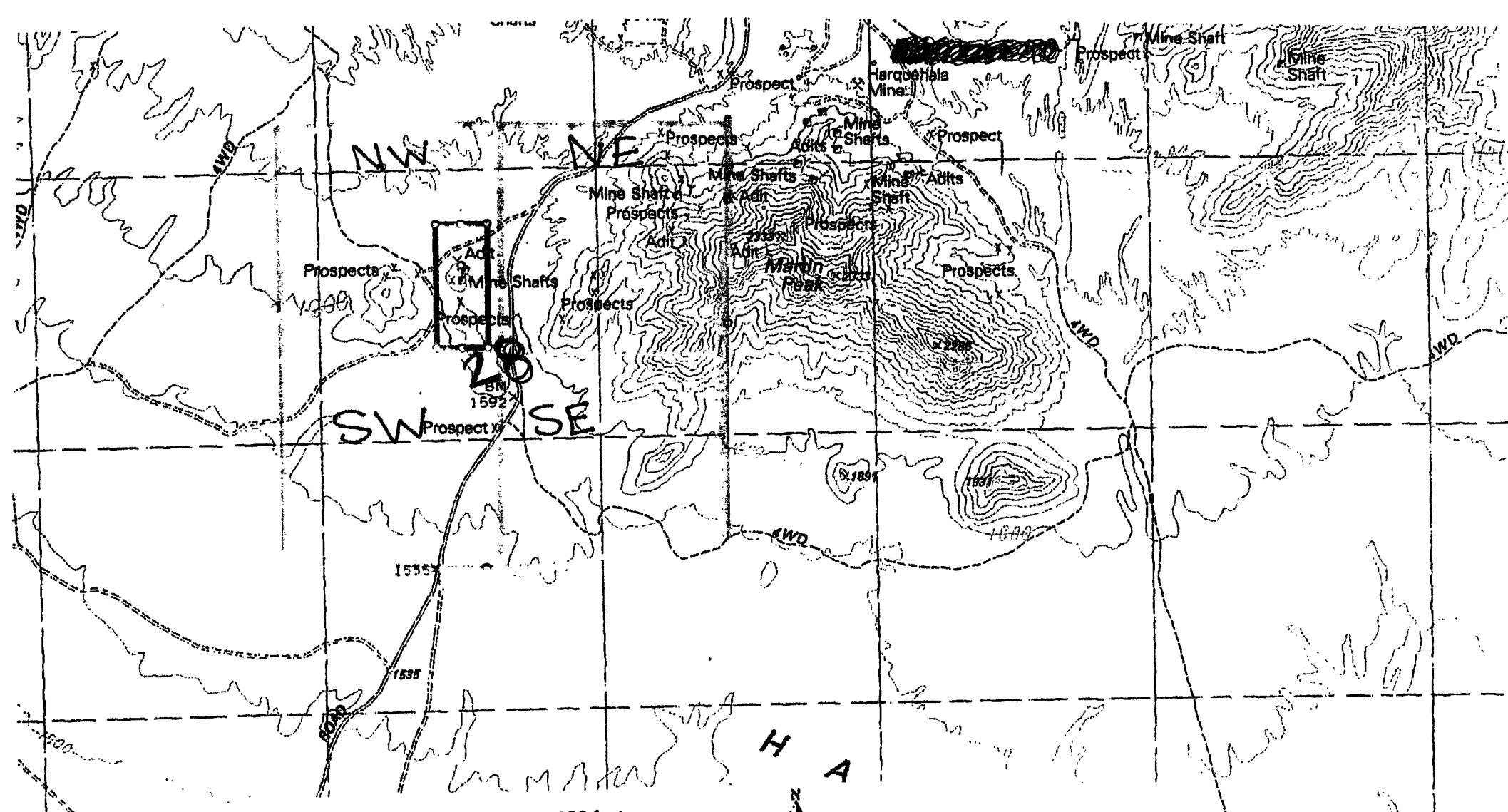

Scale : 1" = 2000 feet

1. The above map depicts the Winning Game mining claim, which is located in Section (s) 28, Township 4 N, Range 13 W, Gila and Salt River Base and Meridian, LA PAZ County, Arizona. Total Claim acreage is 20

2. The type of corner and location monuments used are as follows: 2"x2" Woodposts with blue flagging & metal tags at each corner monument & each end line.

3. The bearings and distances in degrees and feet between claim corners are as depicted on the map.

ANCH 39798

PHOENIX, ARIZONA
 2016 SEP 26 P 3:50
 BLM AZ STATE OFFICE

A
 4



RECEIVED
BLM AZ STATE OFFICE
2014 SEP 26 P 3:03
PHOENIX ARIZONA

ANCH 39798

Scale: 1" = 0.630Mi 1,013Mt 3,324Ft, 1 Mi = 1.588", 1 cm = 399Mt

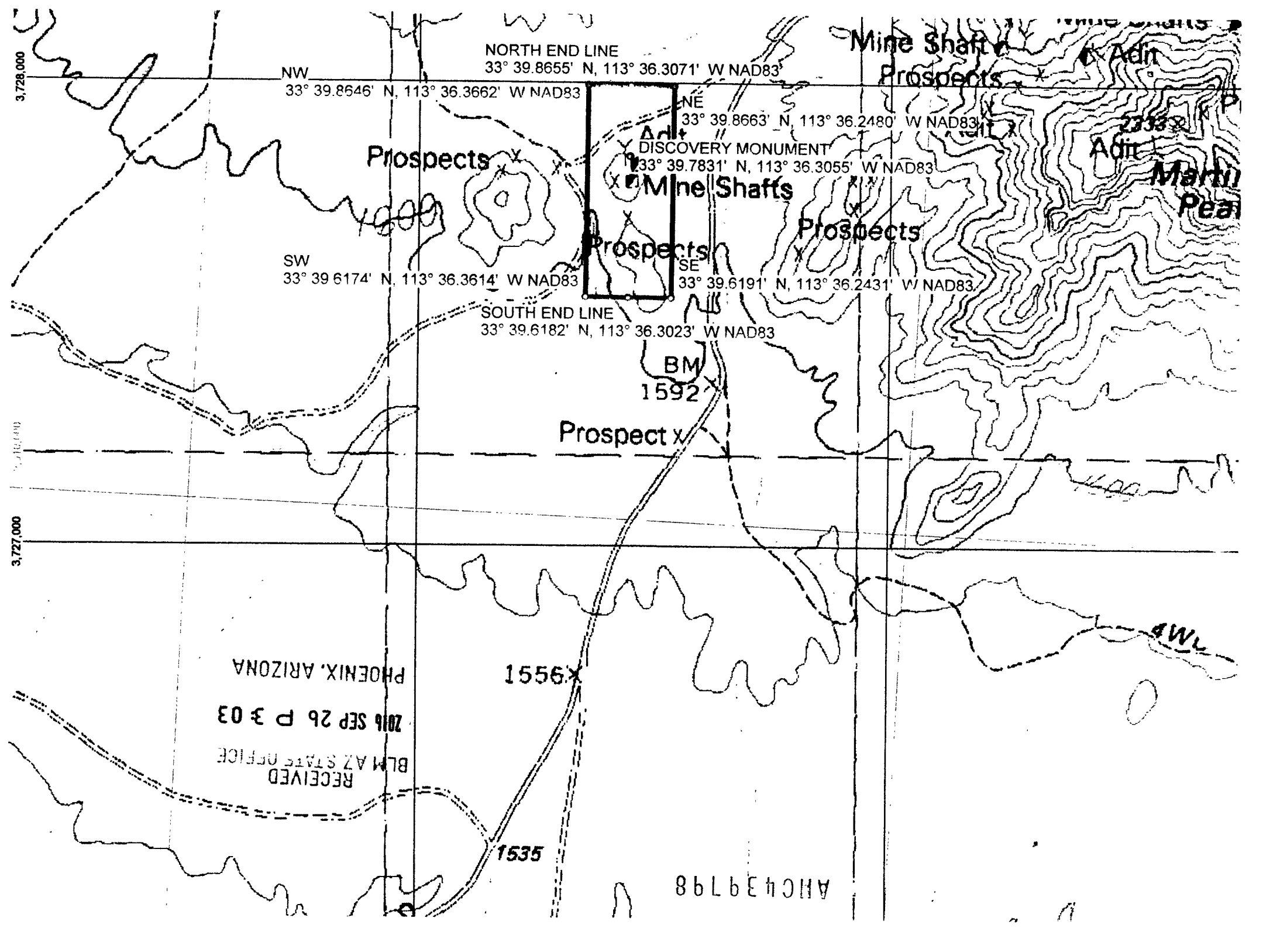

Input Parameters for Geographic Report with Land

System Id = CR

Admin State = AZ

Geo State =

Casetype Begins With

Case Disp Txt = AUTHORIZED, CANCELLED, EXPIRED, PENDING, REJECTED, RELINQUISHED, WITHDRAWN

Mer Twp Rng =

Section =

Mtrs = 14 0040N 0130W 028, 14 0040N 0130W 999

Commodity =

Commodity Txt =

Pending Org =

Pend Org Decode =

Total Rows Returned: 4

RUN TIME: 02:18 PM

UNITED STATES DEPARTMENT OF INTERIOR
BUREAU OF LAND MANAGEMENT
GEOGRAPHIC REPORT WITH LAND
Sorted by Serial Number

RUN DATE: 10/04/2016
Page 1 of 1

Adm State: AZ

Serial Number: AZA 034939
Total Case Acres: 7.250

<u>Casetype</u>	<u>Case Disp</u>	14	0040N	0130W	<u>Sect</u>	<u>Sur Typ</u>	<u>Sur Num</u>	<u>Suff</u>	<u>Subdivision</u>	<u>Act Pend</u>
361113	EXPIRED				028	PROT PROT			N2NWSE,NWNESE,SESWNE; SWSENE;	

Serial Number: AZA 035697
Total Case Acres: 1.000

<u>Casetype</u>	<u>Case Disp</u>	14	0040N	0130W	<u>Sect</u>	<u>Sur Typ</u>	<u>Sur Num</u>	<u>Suff</u>	<u>Subdivision</u>	<u>Act Pend</u>
281001	AUTHORIZED				028	FF FF FF FF FF			E2NW (WITHIN); E2SW (WITHIN); N2NE (WITHIN); NWNW (WITHIN); NWSE (WITHIN);	Y Y Y Y Y

Serial Number: AZA 036858
Total Case Acres: 85.516

<u>Casetype</u>	<u>Case Disp</u>	14	0040N	0130W	<u>Sect</u>	<u>Sur Typ</u>	<u>Sur Num</u>	<u>Suff</u>	<u>Subdivision</u>	<u>Act Pend</u>
281001	AUTHORIZED				028	ALIQ ALIQ			NWNENE,NWNE,W2SWNW; W2NWSE,SENESEW,E2SESW;	

UNSURVEYED TOWNSHIP 4 NORTH RANGE 13 WEST OF THE GILA AND SALT RIVER MERIDIAN, ARIZONA

PROTRACTOR DIAGRAM NO 19 OFFICIALLY FILED 12/07/1959

LA PAZ COUNTY
LAKE HAVASU FIELD OFFICE

T 5N
R 13W R 12W

STATUS OF PUBLIC DOMAIN
LAND AND MINERAL TITLES

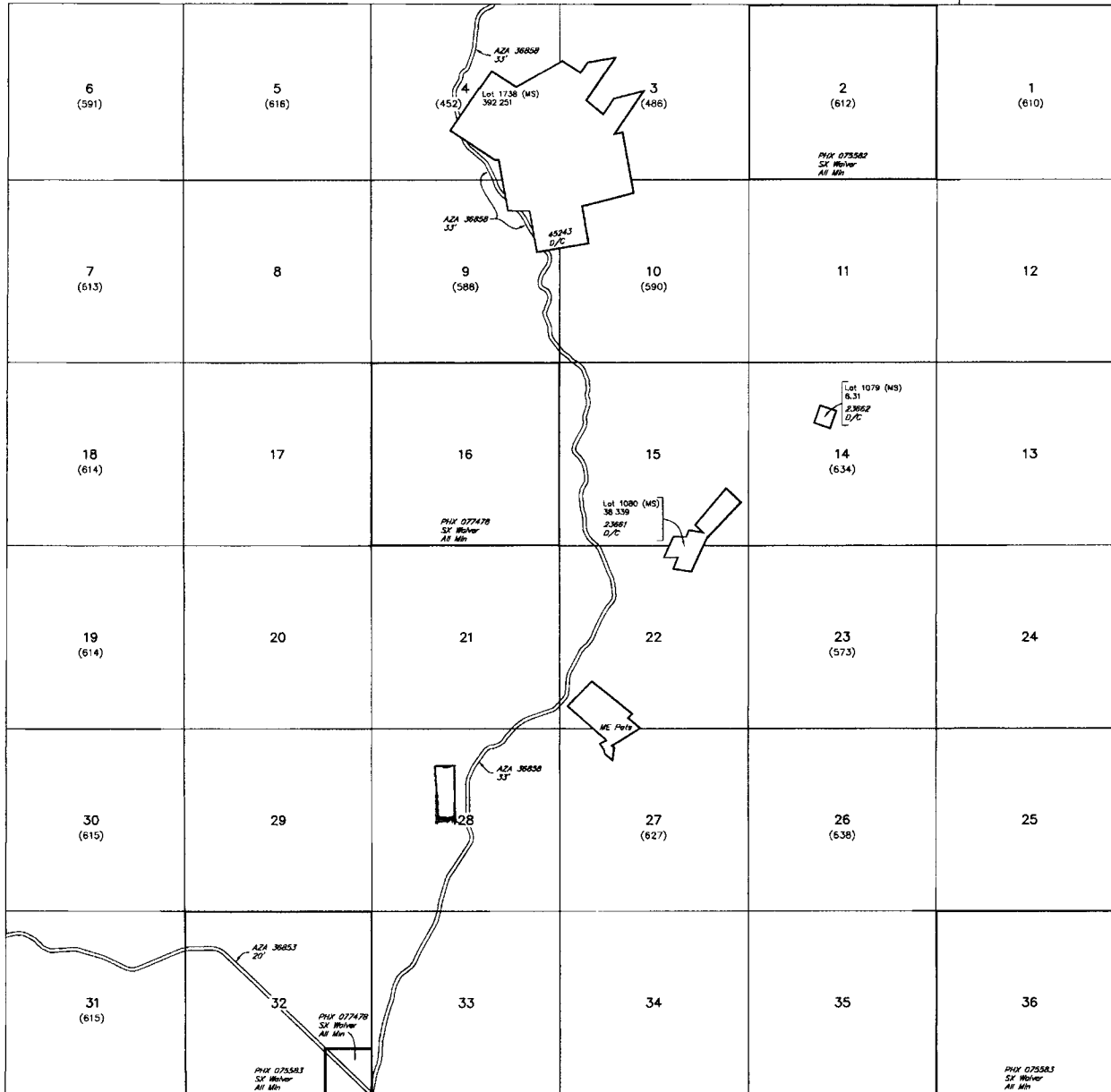

INDEX TO SEGREGATED TRACTS				
RESURVEY TRACT NO	ORIGINAL SURVEY			
	T	R	SEC	SUBDIVISION

FOR ORDERS AFFECTING DISPOSAL OR USE OF UNIDENTIFIED LANDS WITHDRAWN FOR CLASSIFICATION, MINERALS, WATER AND/OR OTHER PUBLIC PURPOSES, REFER TO INDEX OF MISCELLANEOUS DOCUMENTS

Grazing Dist No 3

MDS 364 NE
365 NW
366 SE

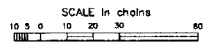

WARNING STATEMENT
This plot is the Bureau's Record of Title, and should be used only as a graphic display of the Township survey data. Resurveys hereon do not reflect title changes which may have been effected by lateral movements of rivers or other bodies of water. Refer to the original surveys for official survey information.

CURRENT TO	LT	GSR Mer
3-28-2016	ACAD	T 4 N
		R 13 W

Fuller
969 S. Saguaro Drive
Wickenburg, AZ 85390

FIRST CLASS

State Office of BLM
1 N Central Ave
Box 555
Phoenix, AZ 85004



1000



85004

U.S. POSTAGE
PAID
INDIANAPOLIS, IN
46268
SEP 21, 16
AMOUNT

\$1.15

R2304N117368-12

RECEIVED
BLM
AZ STATE
2016 SEP 26 P 3:03
PHOENIX, ARIZONA

